

Menu

Get through the menu:

```
Call setEmulationFocus()
Call DoMouseClicked("Info Systems", 0, 0, 0,
False,False,False,False,False,False)
Call ScriptWait(.5)
Call DoMouseClicked("MIS", 0, 33,13, False,False,False,False,False,False)
Call ScriptWait(.5)
Call DoMouseClicked("Dictionaries",0,0,0,False,False,False,False,False,False)
Call ScriptWait(.5)
Call DoMouseClicked("Person/Profile", 0, 0, 0, False)
Call ScriptWait(.5)
Call DoMouseClicked("Person", 0, 0, 0, False)
'Dim wsh
'Set wsh = CreateObject("WScript.Shell")
'Call wsh.SendKeys("{Enter}")
Call ScriptWait(.5)
Call setEmulationFocus()
```

Person

Person (Dictionary)

```
Call setEmulationFocus()
'An entry ready to pass/fail
If bolFile = True Then
    If len(strError) > 0 Then
        'Record needs to be failed
        Call updateRecordStatus("Fail",strError, False)
    Else
        'Record needs to be passed
        Call updateRecordStatus("Pass", "", False)
    End If
    bolGroups = False
    bolFile = False
    bolFacs = False
    strError = ""
    Call setFieldChange()
Else
    'You want to play the record to the screen
    strPerson = dataReader("Item", "TestData", "Mnemonic")
    Call sendData("(DELETE)")
    Call scriptWait(.3)
    Call sendData(strPerson)
    Call scriptWait(.3)
    Call sendData("(CR)")
End If
Call setEmulationFocus()
```

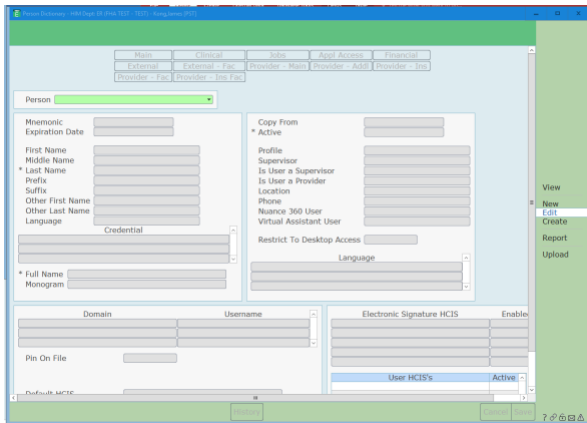

Person Lookup

If there is an error "name not found"

```

Call setEmulationFocus()
If instr(1, currentwindow.Text, "No matches", 1) > 0 Then
    strError = "name not found"
    bolFile = True
    Call domouseClick("Cancel")
    Call ScriptWait(.3)
Else
    Call doMouseClicked(strPerson, 0, 0, 7, False, False, False, False, False, False)
    Call ScriptWait(.3)
End If

```

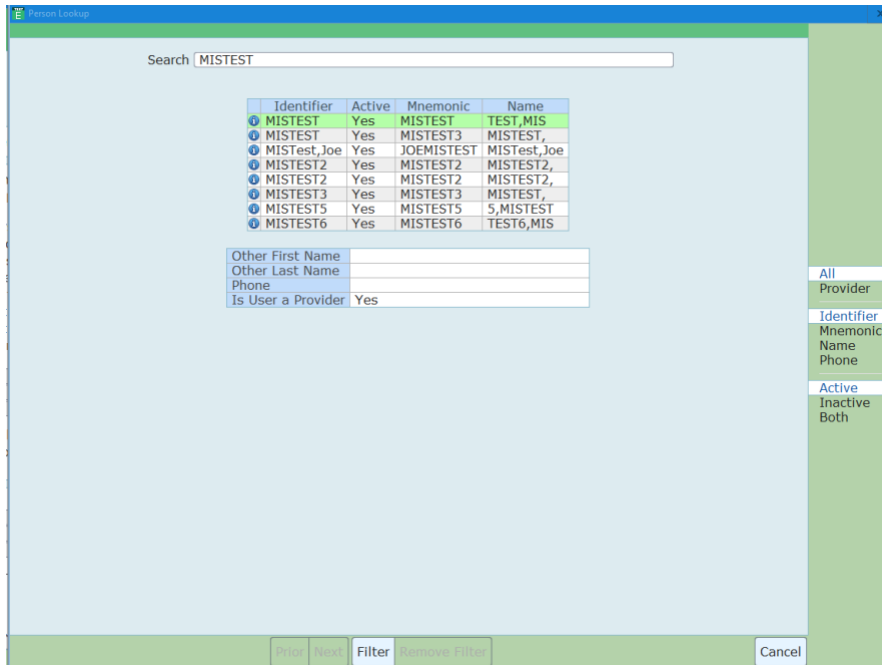

Copy From (From Main tab to Provider – Main tab)

```

Call setEmulationFocus()
Call SetWindowFieldFocus("Provider - Main")
Call DoMouseDown("Provider - Main", 0, 0, 0, False)

Call ScriptWait(.3)

```

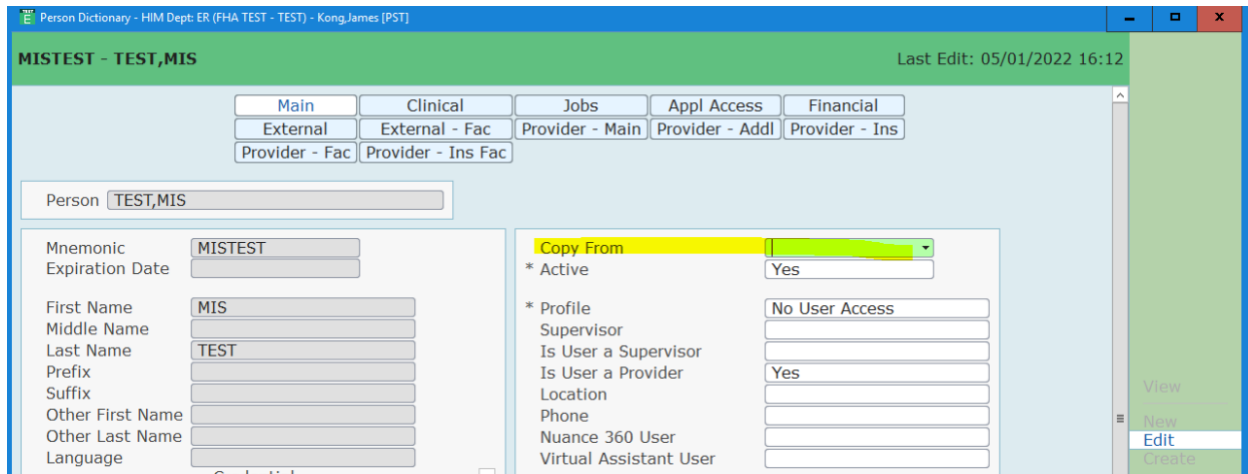

Provider – Main

Display Name (Provider – Main)

```

Call setEmulationFocus()
Call SetWindowFieldFocus("Facilities in Lookup")
Call DoMouseDown("Facilities in Lookup", 0, 50, 0,
False, False, False, False, False, False)

```

Facilities in Lookup (Provider – Main)

```

Call setEmulationFocus()
strFacilitiesInLookup = DataReader("Item", "TestData", "Facilities In Lookup")
Call sendData("(DELETE)")
Call scriptWait(.3)
Call SendData(strFacilitiesInLookup)
Call ScriptWait(.3)
Call SendData("(CR)")
Call ScriptWait(.5)

```

License Number (Provider – Main)

```

Call setEmulationFocus()
Call SetWindowFieldFocus("Provider - Addl")
Call DoMouseDown("Provider - Addl", 0, 0, 0,
False, False, False, False, False, False)
Call ScriptWait(.3)

```

DEA Number (Provider – Main)

```

Call setEmulationFocus()
Call SetWindowFieldFocus("Provider - Addl")
Call DoMouseDown("Provider - Addl", 0, 0, 0,
False, False, False, False, False, False)
Call ScriptWait(.3)

```

Specialty (Provider – AddI)

Specialty (Provider – AddI)

```
Call setEmulationFocus()  
Call SetWindowFieldFocus("Provider Groups")  
Call DoMouseClicked("Provider Groups", 0.5, 0, 0,  
False, False, False, False, False)  
Call ScriptWait(.3)
```

Provider Groups (Provider – AddI)

```
Call setEmulationFocus()  
strProviderGroups = DataReader("Item", "TestData", "Provider Groups")  
strProviderGroups1 = DataReader("Item", "TestData", "Provider Groups 1")  
If bolGroups = False Then  
    Call sendData("(DELETE)")  
    Call scriptWait(.3)  
    Call SendData(strProviderGroups)  
    Call ScriptWait(.5)  
    Call SendData("(CR)")  
    Call ScriptWait(.5)  
ElseIf bolGroups = True And len(strProviderGroups1) > 1 Then  
    Call sendData("(DELETE)")  
    Call scriptWait(.3)  
    Call SendData(strProviderGroups1)  
    Call ScriptWait(.5)  
    Call SendData("(CR)")  
    Call ScriptWait(.5)  
Else  
    Call doMouseClicked("Provider - Fac")  
End If
```

```
'Do While 'some condition  
'    'enter first provider  
'    'press enter  
'    'enter primary  
'    'press enter  
'    'put in secondary  
'    'press enter  
'Loop
```

Primary (Provider – AddI)

```
Call setEmulationFocus()  
If bolGroups = True Then  
    strPrimary1 = DataReader("Item", "TestData", "Primary 1")  
    Call sendData("(DELETE)")  
    Call scriptWait(.3)  
    Call SendData(strPrimary1)  
    Call ScriptWait(.5)  
    Call doMouseClicked("Provider - Fac")
```

```

Else
    bolGroups = True
    strPrimary = DataReader("Item","TestData","Primary")
    Call sendData("(DELETE)")
    Call scriptWait(.3)
    Call SendData(strPrimary)
    Call ScriptWait(.5)
    Call SendData("(CR)")
End If

```

Provider – Fac

Facility (Provider – Fac)

```

Call setEmulationFocus()
'strFacility = DataReader("Item","TestData","Facility")
'Call scriptWait(.3)
'Call sendData("(DELETE)")
'Call SendData(strFacility)
'Call ScriptWait(.5)
'Call SendData("(CR)")

strFacility = DataReader("Item","TestData","Facility")
strFacility1 = DataReader("Item","TestData","Facility 1")
If bolFacs = False Then
    Call sendData("(DELETE)")
    Call scriptWait(.3)
    Call SendData(strFacility)
    Call ScriptWait(.5)
    Call SendData("(CR)")
    Call ScriptWait(.5)
ElseIf bolFacs = True And len(strFacility1) > 1 Then
    bolSave = True
    Call sendData("(DELETE)")
    Call scriptWait(.3)
    Call SendData(strFacility1)
    Call ScriptWait(.5)
    Call SendData("(CR)")
    Call ScriptWait(.5)
End If

```

Active (Provider – Fac)

```

Call setEmulationFocus()
'If instr(1, currentWindow.Text, "e-Prescribing User", 1) > 0 Then
strActive = DataReader("Item","TestData","Active")
Call scriptWait(.3)
Call sendData("(DELETE)")
Call SendData(strActive)
Call ScriptWait(.5)
Call SendData("(CR)")
'ElseIf instr(1, currentWindow.Text, "specific text to this tab", 1) > 0 Then
'do stuff for that tab
'End If

'If currentRow.column < 66 Then
'do stuff

```

```
'End If
```

Provider Type (Provider – Fac)

```
Call setEmulationFocus()  
strProviderType = DataReader("Item","TestData","Provider Type")  
Call sendData(" (DELETE) ")  
Call scriptWait(.3)  
Call SendData(strProviderType)  
Call ScriptWait(.3)  
Call SendData(" (CR) ")  
Call ScriptWait(.5)
```

License Number (Provider – Fac)

```
Call SendData(" (CR) ")  
Call ScriptWait(.5)
```

Address (Provider – Fac)

```
Call setEmulationFocus()  
Call SetWindowFieldFocus("Primary Prov Group")  
Call DoMouseClicked("Primary Prov Group", 0, 30,  
0, False, False, False, False, False, False)  
Call ScriptWait(.3)
```

Primary Prov Group (Provider – Fac)

```
Call setEmulationFocus()  
strPrimaryProvGroup = DataReader("Item","TestData","Primary Prov Group")  
Call scriptWait(.3)  
Call sendData(" (DELETE) ")  
Call SendData(strPrimaryProvGroup)  
Call ScriptWait(.5)  
Call SendData(" (CR) ")  
Call ScriptWait(.5)
```

Primary Prov Group for User

```
Call setEmulationFocus()  
Call sendData(" (DELETE) ")  
Call scriptWait(.3)  
Call SendData(" (CR) ")  
Call scriptWait(.3)
```

On Staff (Provider – Fac)

```
Call setEmulationFocus()  
'Call SetWindowFieldFocus("Facility")  
'Call DoMouseClicked("Facility", 3, 10, 10, False, False, False, True, False, False)  
Call sendData(" (CR) ")
```

Admit Priv (Provider – Fac) to Save

```
Call setEmulationFocus()  
'Call SetWindowFieldFocus("Facility")  
'Call DoMouseClicked("Facility", 3, 10, 10, False, False, False, True, False, False)  
strFac2 = dataReader("Item","TestData","Facility 1")
```

```

'If len(Trim(strFac2)) > 1 Then

If bolSave = True Then
    bolSave = False
    Call sendData("(F12)")
Else
    If len(strFac2) > 1 Then
        bolFacs = True
        Call sendData("(SHIFT-F6)")
        Call scriptWait(.3)
        Call sendData("(SHIFT-F6)")
        Call scriptWait(.3)
        Call sendData("(DOWN)")
    End If
End If

```

Warning Sign

```

Call setEmulationFocus()
bolFile = True
Call doMouseClicked("Yes")

```

Appendix

loop through another record

```
bolFile = True
```

Use DB data to input data

```

Call setEmulationFocus()
strProviderType = DataReader("Item","TestData","Provider Type")
Call SendData(strProviderType)
Call ScriptWait(.5)
Call SendData("(CR)")
Call ScriptWait(1)

```

Provider Type (Provider – Main)

```

Call setEmulationFocus()
strProviderType = DataReader("Item","TestData","Provider Type")
Call sendData("(DELETE)")
Call scriptWait(.3)
Call SendData(strProviderType)
Call ScriptWait(.3)
Call SendData("(CR)")
Call ScriptWait(.5)

```

Provider Type (Provider – Main) (Doesn't work because Provider Type MUST have values, incorrect values mean no values)

If there is an error "Provider Type not found"

```
Call setEmulationFocus()
If instr(1, currentwindow.Text, "No matches", 1) > 0 Then
    Call sendData("(DELETE)")
    Call scriptWait(.3)
    strError = "Provider Type not found"
    bolFile = True
    Call domouseClick("Cancel")
    Call ScriptWait(.3)
    Call SendData("(CR)")
Else
    Call
doMouseClicked(strProviderType, 0, 0, 7, False, False, False, False, False, False)
    Call ScriptWait(.3)
End If
```